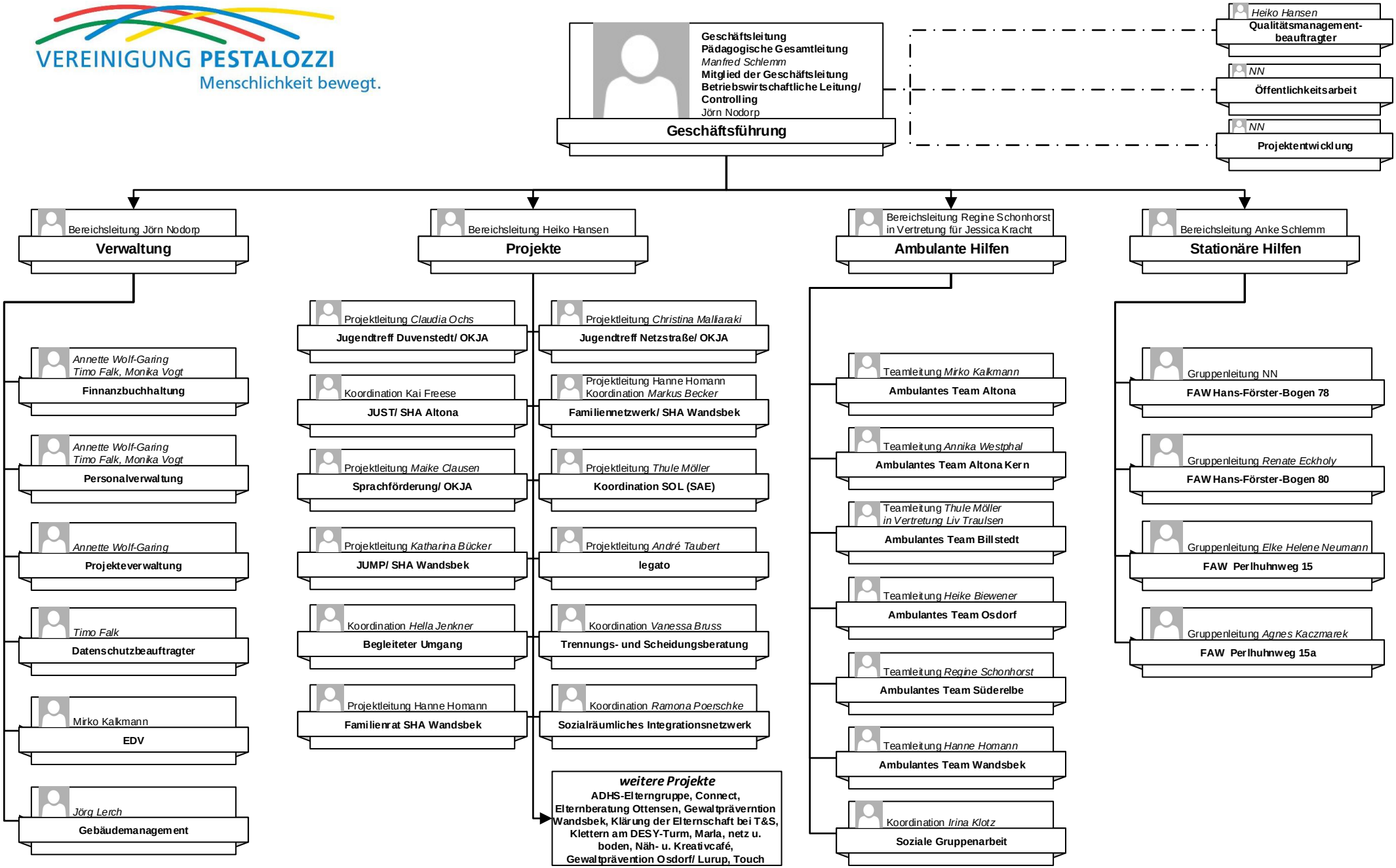VEREINIGUNG PESTALOZZI
Menschlichkeit bewegt.